

StudyTeam™

# More Predictability and Control in Oncology Enrollment

Complex study protocols and smaller patient populations make it challenging to achieve Oncology trial enrollment objectives. Both sponsor trial teams and sites need an easier way to track patient candidates over long periods of time, reduce protocol deviations, manage complex cohorts, and help patients enroll in a study that is right for them.

StudyTeam, the enrollment platform for Oncology, moves traditionally fragmented and paper-based processes such as pre-screening, I/E criteria tracking, and patient visit scheduling into a simple, clean, and searchable digital platform. Used by over [3,000 sites globally](#), including 306 Academic Research centers, and 451 Oncology centers, StudyTeam connects sites and sponsors to streamline clinical development timelines.

## Enroll Every Enrollable Patient

Promising patient candidates are often left behind because busy study coordinators lose track of them by the time their chemo or medication washout period has lapsed. StudyTeam's trial board gives sites a single manageable view, where all identified patient candidates are visible, every day, until they are eligible. **Helping patients get access to potentially life-saving treatment, and helping sites and sponsors enroll every enrollable patient.**

## Reduce Protocol Deviations

Oncology visit schedules can be complex and time-consuming for sites to manage, often resulting in protocol deviations. StudyTeam's Visit Window Calculator helps sites easily schedule patients with-in visit tolerances, even when changes occur. **Saving sites time, while drastically reducing protocol deviations for sponsors.**

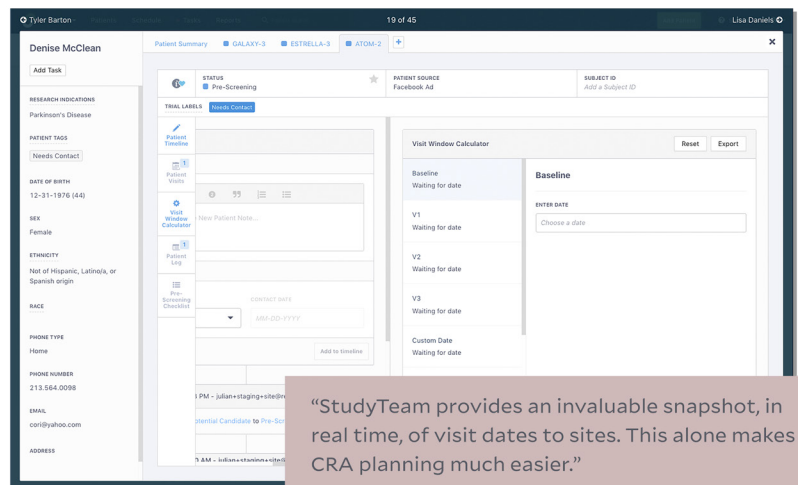

## Effectively Manage Multi-Cohort Enrollment

Managing enrollment across multiple cohorts is cumbersome. StudyTeam allows sponsors and sites to more easily communicate which cohorts are still open for enrollment, and plan for future ones.

**Saving time for both sponsors and site teams.**

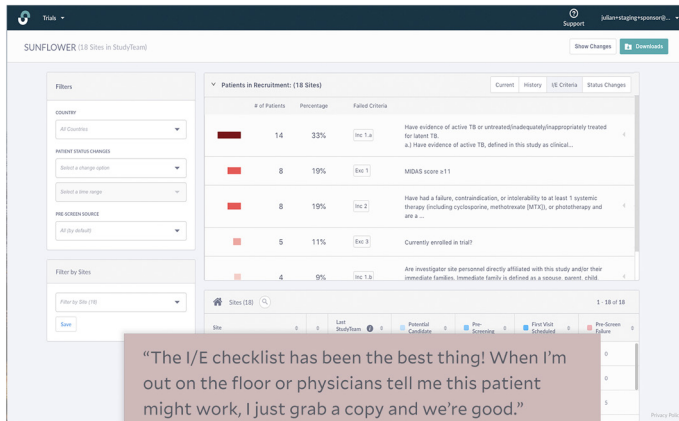

## Pre-Screen Patients Across Multiple Trials

Pre-screening patients for multiple studies can be cumbersome, so patients that pre-screen fail from one are rarely considered for other trials for which they are a better fit. With StudyTeam, sites can quickly and easily pre-screen patients for multiple trials. **Sites can find the best course of treatment for their patients, and ensure sponsors enroll every enrollable patient.**

## Hit Enrollment Timelines

In competitive therapeutic areas, like Oncology, it's an advantage to know earlier which sites truly have patients that are likely to be eligible, which sites are working on your trial (and which are not), and which IE criteria may be constraining enrollment. StudyTeam's patient tagging, Site Heat Map, IE Criteria Analysis, and Protocol Amendment simulator help sponsor teams take, with confidence, the actions that will **keep enrollment on plan.**

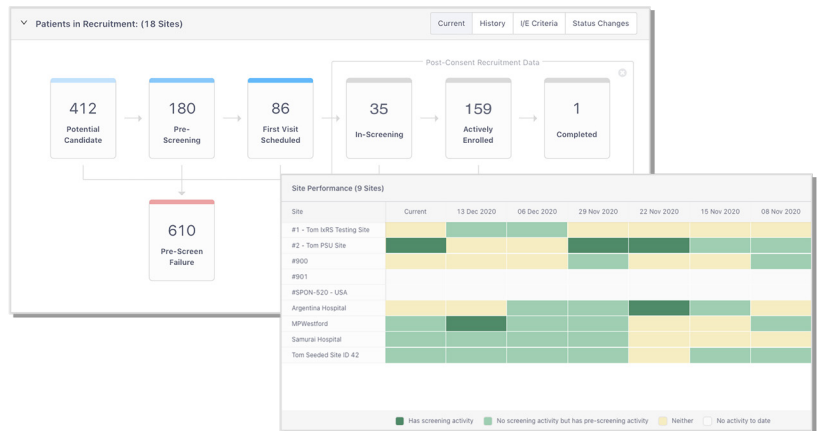

StudyTeam is used portfolio-wide at the world's largest Oncology portfolio, and 7 of the top 10 sponsors have selected StudyTeam as their enrollment management platform. Learn more about [StudyTeam for Sponsors here](#), or contact us today to [schedule a demo](#).

The data you need to enroll trials with confidence...

...and to enroll trials *intelligently.*

